

Development Management Committee

18 September 2019

Development Management Committee

Item 6 : 19/00337/FULPP

Meudon House, Meudon Avenue, Farnborough

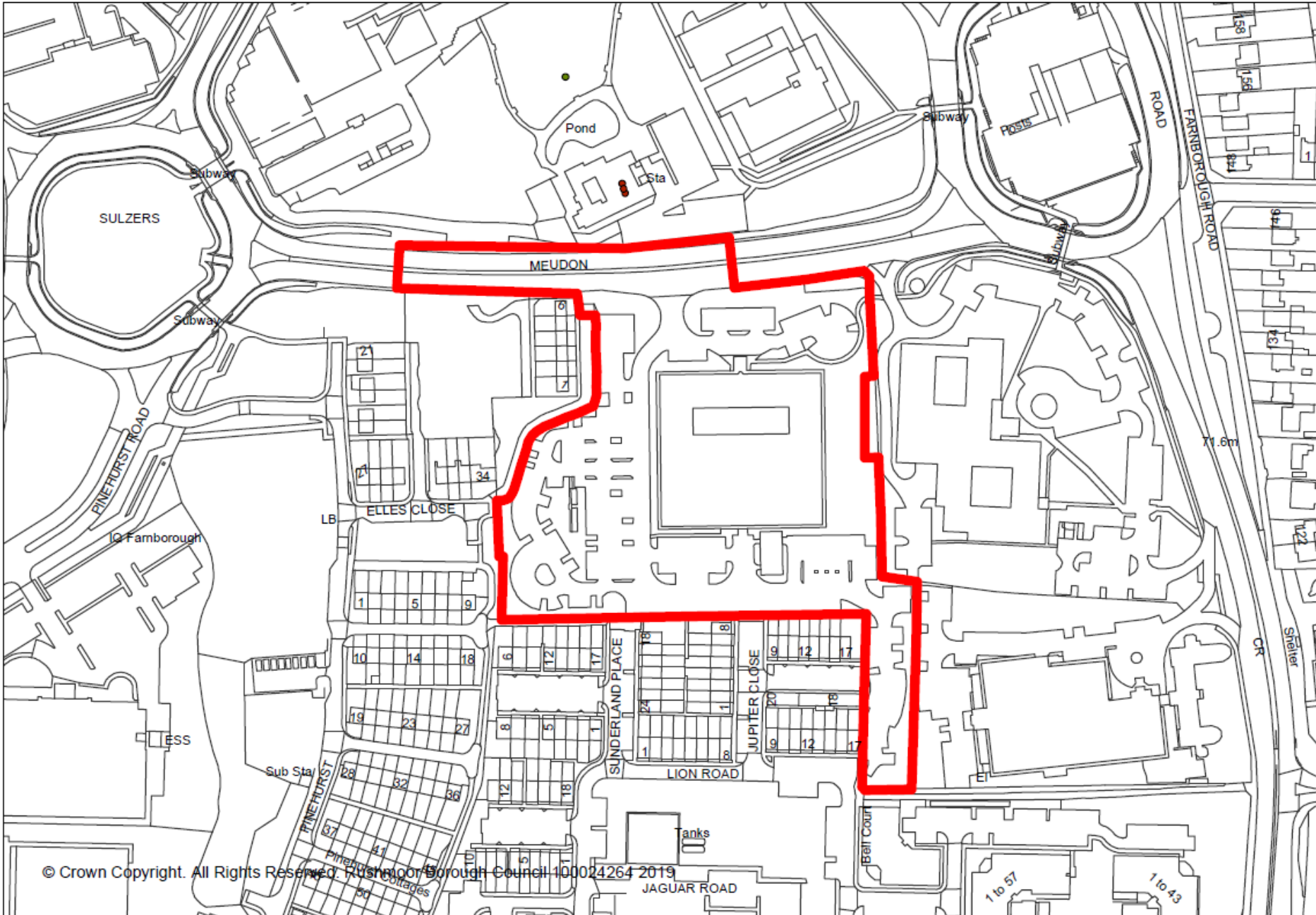

© Crown Copyright. All Rights Reserved. Rushmoor Borough Council 100024264 2019



© Crown Copyright. All Rights Reserved. Rushmoor Borough Council 100024264 2019



1000000000
1000000000





Bellway

Copyright © 2018 CHA Architecture Ltd. All rights reserved. Limited reproduction and distribution permitted for the sole purpose of the planning of this specific development only.

Delivered in Bellway Ltd & CHA Architecture. All rights reserved. License number: 10052787.

Do not scale or use for Local Authority Planning purposes.



cha
architecture

cha architecture ltd

Brankley Farm Business Park
Stoke Lane
Bristol
Bristol
BS40 5QX
T: 0115 934 9696
E: info@chaarchitecture.co.uk
W: www.chaarchitecture.co.uk

meudon house, farnborough

Perspective View 01
21.01.2018
NYS @ JSC - 04/18
S&NH 00001
051016-PC001

perspective view 01

Bellway

Copyright © 2019 DMA Architecture Ltd. All rights reserved. Limited reproduction and distribution permitted for the sole purpose of the planning application only.
Distances for view data © Crown Copyright. All rights reserved.
License number: 100023171.
Do not scale other than for Local Authority Planning purposes.



dma
architecture

dma@architecture.co.uk
Stroudlands Farm Business Park,
6 de Laine,
Stroud,
Dorset
BA9 4EJ
t: 0150 634 9636
e: dma@dmaarchitecture.co.uk
w: www.dmaarchitecture.co.uk

meudon house, farnborough

Perspective View 02
21.05.2019 revised
MJS @ ASM
SMH created
031514-PE02

perspective view 02

Bellway

Copyright © 2018 DHA Architecture Ltd. All rights reserved. Limited reproduction and duplication permitted for the sole purpose of the planning of this named development only.

Delivered Survey data © Crown Copyright. All rights reserved. Licence number: 100019171.

Do not scale other than for Local Authority Planning purposes.



dha architecture ltd
Brooklands Farm Business Park
Eggle Lane
Dorset
Dorchester
DT47 0ZK
t. 01305 534 9030
e. sales@dhaarchitecture.co.uk
w. www.dhaarchitecture.co.uk

meudon house, farnborough

31.05.2018
Perspective View 03
021514-PC003

perspective view 03

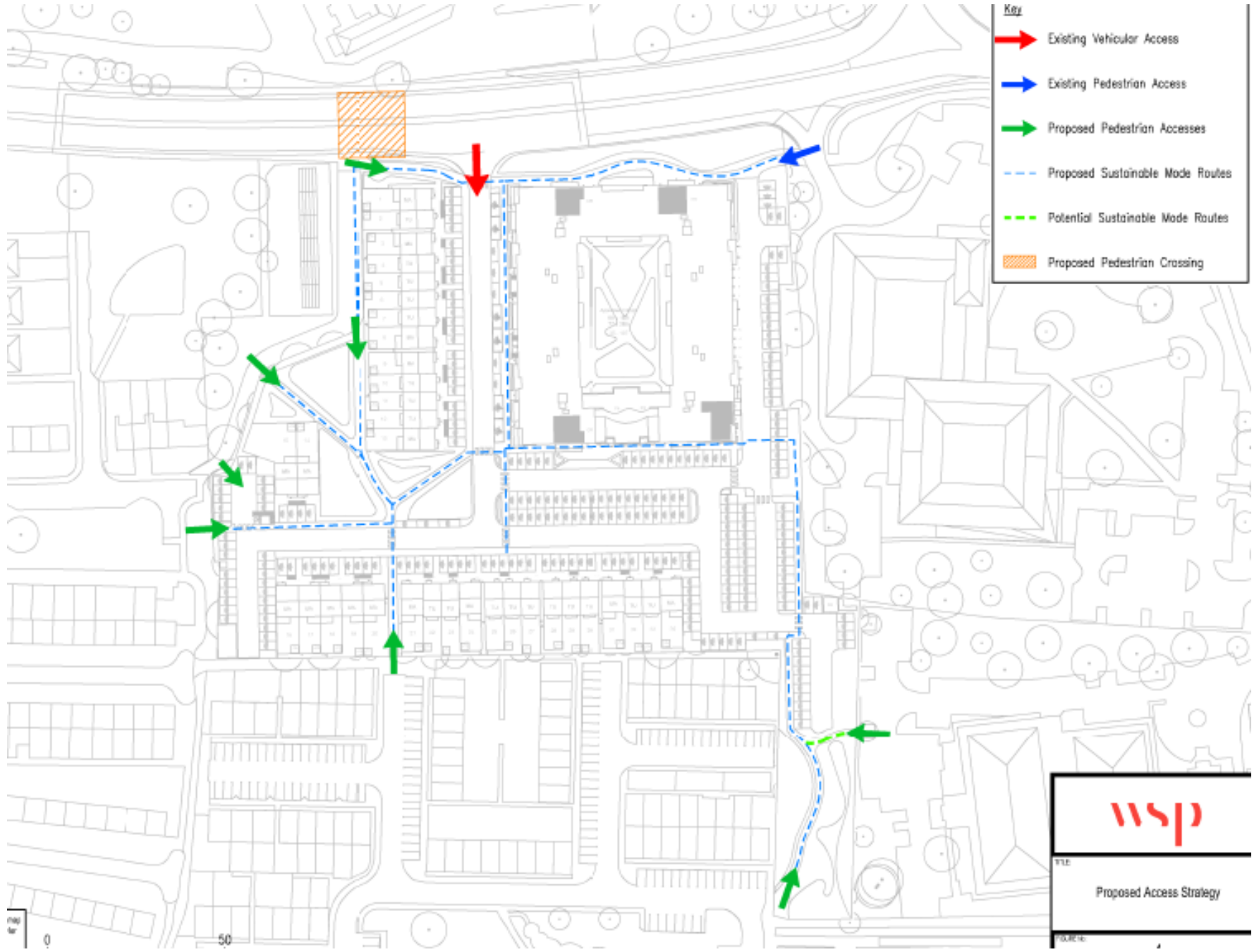

RUSHMOOR BOROUGH COUNCIL, PLANNING DEPARTMENT, RUSHMOOR HOUSE, 117, NORTH AVENUE, RUSHMOOR, NEWBURY, BERKSHIRE, RG11 1ST, TEL: 01635 596200, FAX: 01635 596201, WWW.RUSHMOORBOROUGH.COUNCIL.GOV.UK

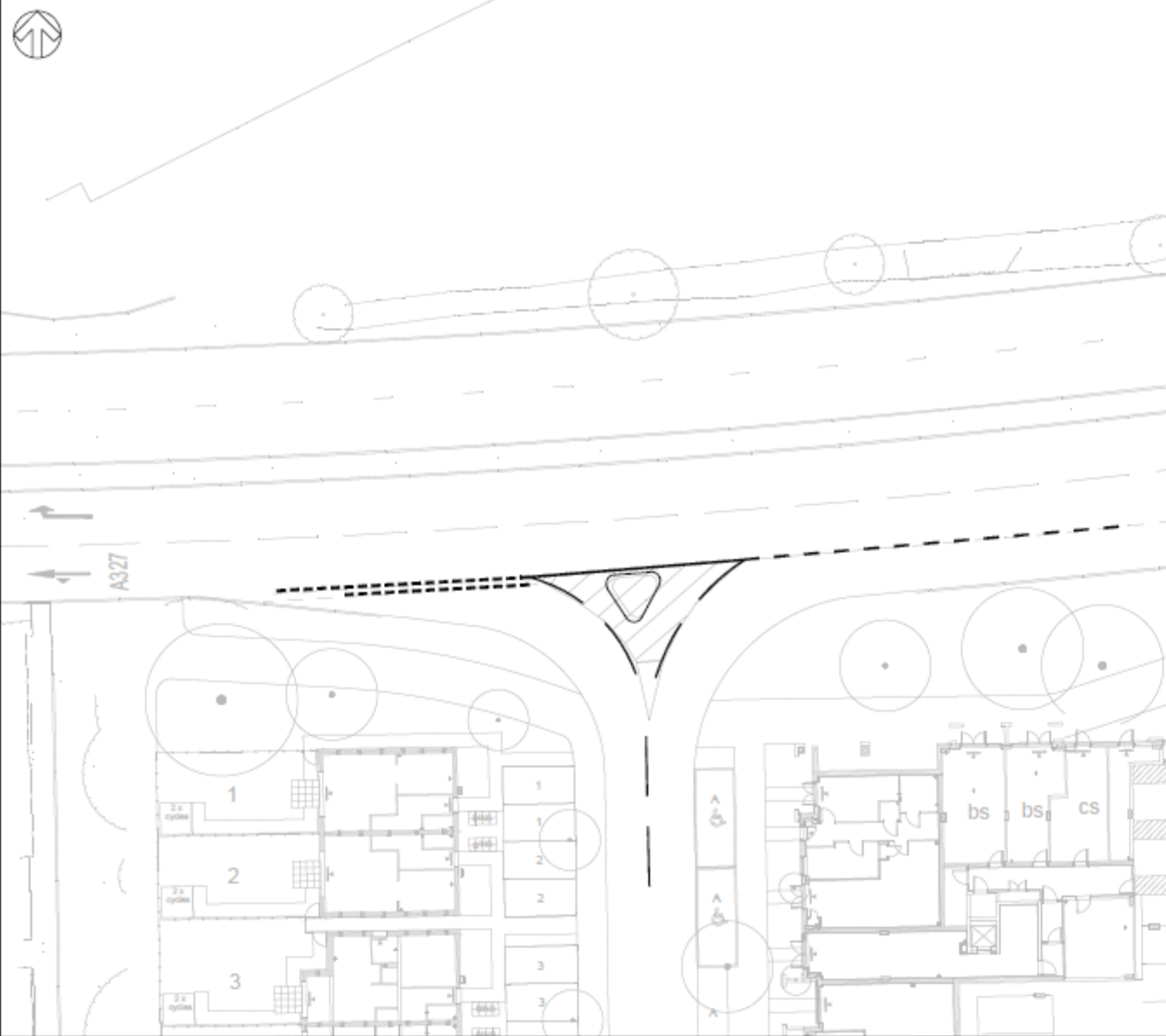

DO NOT SCALE

NOTE

1. THIS DRAWING IS PRODUCED WITHIN THE SCOPE OF OUR CLIENT BRIEF IN CONSULTATION WITH THE PRINCIPAL DESIGNER, UNDER THE CDM REGULATIONS. BASED ON THE INFORMATION AVAILABLE TO THE DESIGNER AT THE DATE BELOW, NO FEDERAL FEES HAVE BEEN IDENTIFIED FOR A COMPETENT CONTRACTOR. SHOULD THE CONCEPT DESIGN ADVANCE TO THE PRELIMINARY DESIGN STAGE THE DESIGNER WILL BE RESPONSIBLE FOR ENSURING THAT ADEQUATE INFORMATION IS ACQUIRED TO UNDERTAKE A MORE THOROUGH RISK ASSESSMENT IN ACCORDANCE WITH THE REGULATIONS.

DATE	17/06/2019	LD	PWT	EDL
ID	18	491

DRAWING DATE
SD - WORK IN PROGRESS

Worthington House, Basing View, Basingstoke, RG21 4JL, UK
T: +44 (0) 1256 316 930, F: +44 (0) 1256 316 700
wsp.com

CLIENT
BELLWAY HOMES

PROJECT
MEUDON HOUSE

TITLE
POTENTIAL ARRANGEMENT OF PHYSICAL ISLAND
AT MEUDON HOUSE ACCESS

SCALE	1:250	CHECKED	AG	APPROVED	AV
PROJECT NO.	70054052	DRAWN	LEW	DATE	June 19

DRAWING NO. 70054052-SK-001 **REV** A

© WSP UK Ltd





Cycleway Network:

----- Bridleway

----- Byway

----- Cyclists Must Dismount

----- Off road (unsurfaced)

----- Off road dedicated cycle lane

----- Off road shared with footway

----- On road dedicated cycle lane

----- On road (link road)



Railway Station (with bicycle parking)

Please note: Some Bridleways, Byways and On road (unsurfaced) routes may be unsuitable for all bicycle types

Development Management Committee

**Agenda Item Nos. 7 & 8 :
19/00469/FULPP & 19/00470/REVP**

Units 6 & 7 Westgate, Aldershot

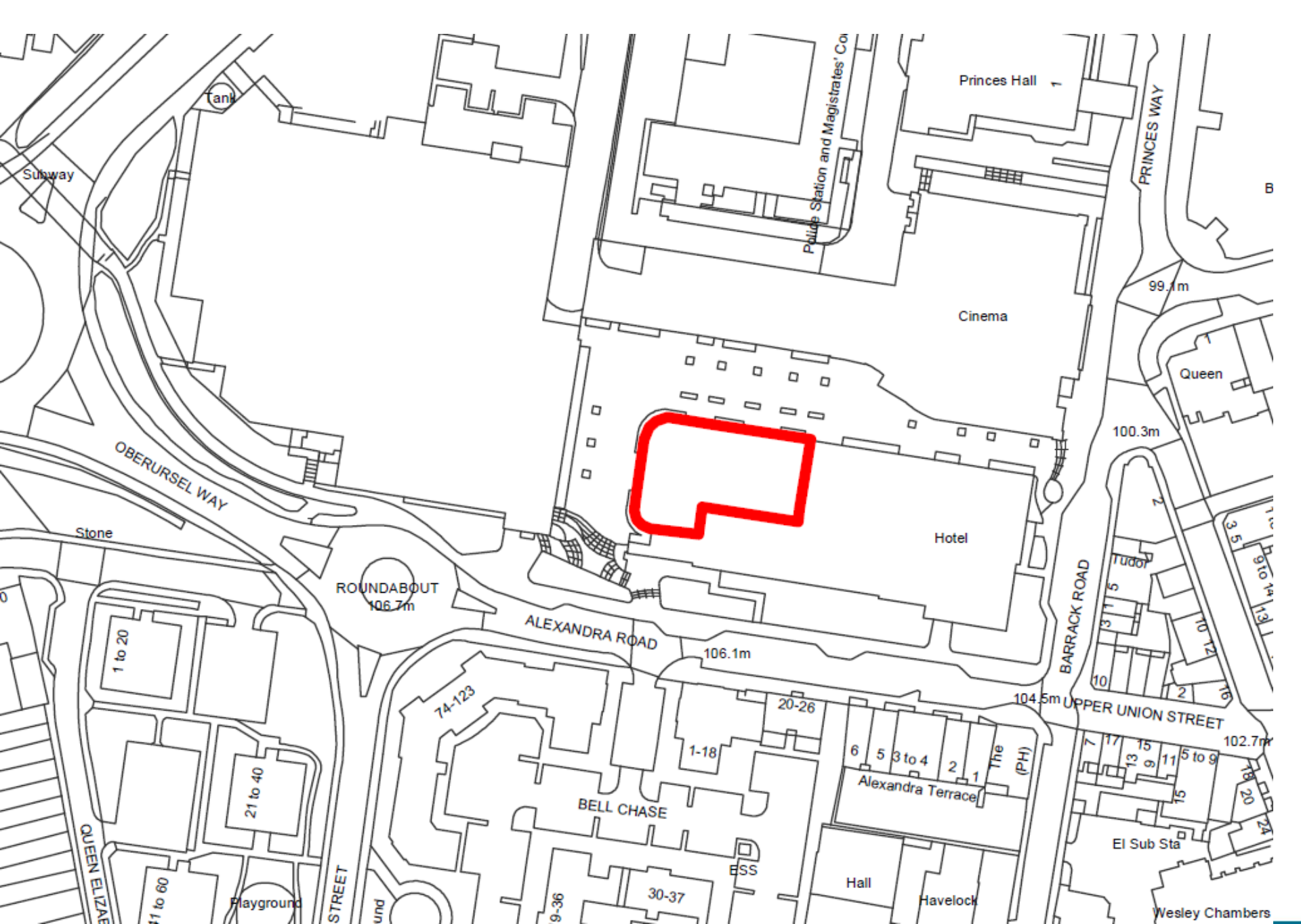



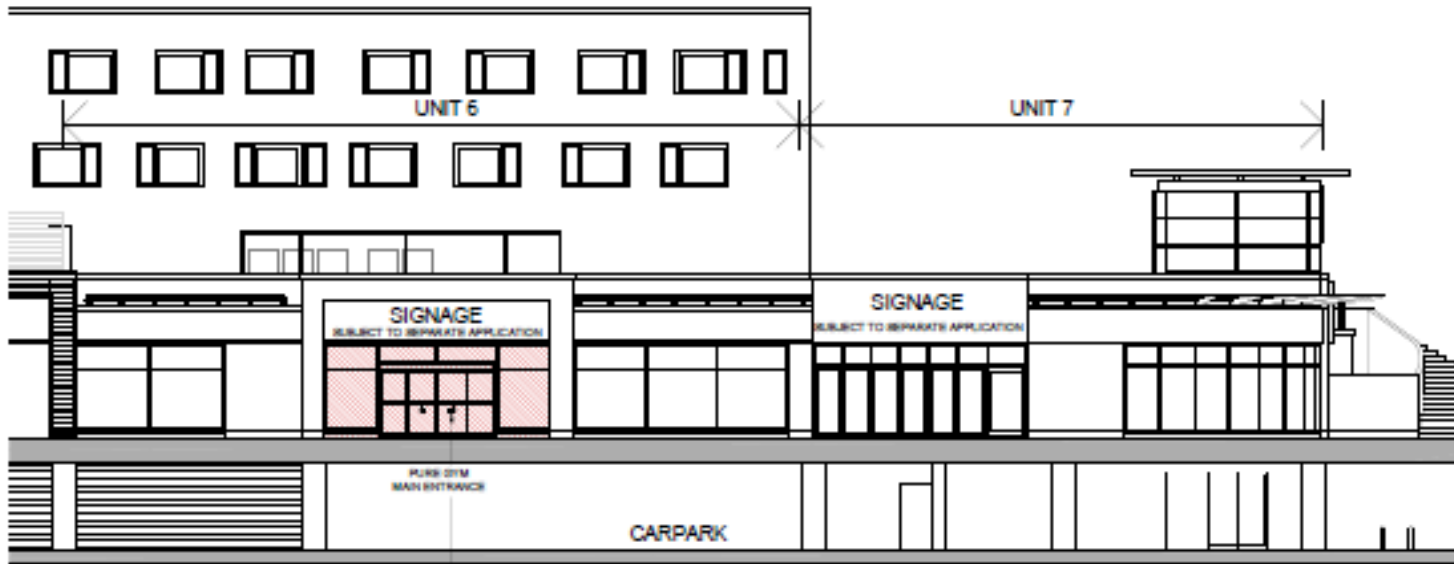

ELEVATION 1 - NORTH

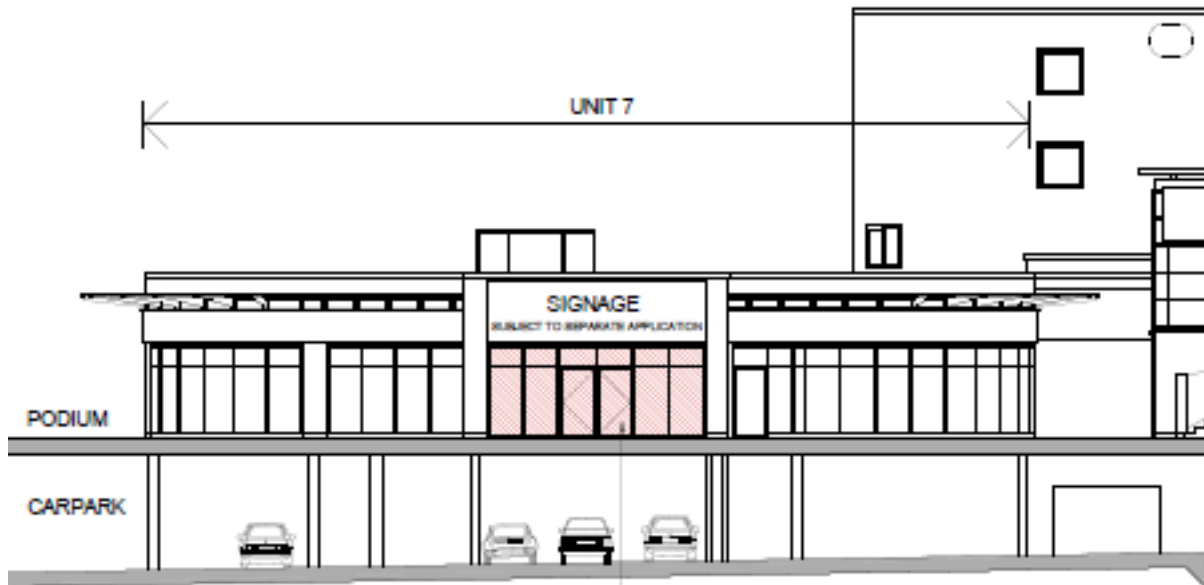

WEST ELEVATION



ALL PREMISES
020 7182 2000
CBRE

29/08/2019



29/08/2019



29/08/2019

Development Management Committee

18 September 2019